CARIBBEAN
RANGE

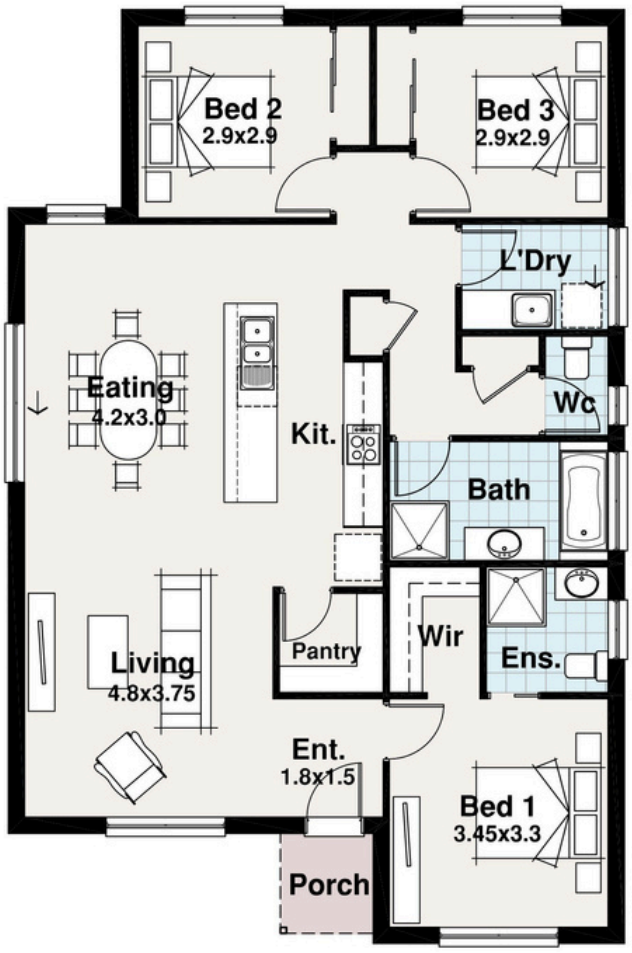

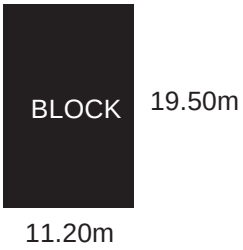

3

2

1

National
Luxury Homes

The Curacao

Residence	116.42m2
Porch	2.11m2
TOTAL	**118.53m2**
	12.76sq

Width	Length
9.28m	14.08m

The Curacao

Part of our Caribbean Range, the Curacao epitomizes modern living with its thoughtful design and practical features.
This cozy home incorporates three bedrooms, master with ensuite and walk in robe and a seamlessly integrated kitchen with a walk in pantry that flows effortlessly into the open-plan living and dining area creating connectivity and unity within the home.
Designed with affordability in mind, the Curacao proves that style and practicality need not come at a premium.

Subject to confirmation after review against the QDC and local Town Planning.
Plans, facades and specifications vary depending on zone and region.

nationalluxuryhomes.com.au